

D1	DOOR	A, 108 83/96	1.00 x 2.14
D2	DOOR	36 x 70	0.90 x 2.14
D3	DOOR	216 x 70	0.75 x 2.14
W1	WINDOW	36 x 40	0.90 x 1.22
W2	WINDOW	40 x 40	1.22 x 1.22
W3	WINDOW	46 x 40	1.82 x 1.22
W4	WINDOW	26 x 40	0.60 x 1.22
V1	VENTILATOR	216 x 20	0.75 x 0.60
V2	VENTILATOR	40 x 20	1.22 x 0.60

AREA STATEMENT.

TOTAL PLOT AREA:	503.25 m <sup>2</sup>
EXISTING GROUND FLOOR AREA:	216.00 m <sup>2</sup>
EXISTING FIRST FLOOR AREA:	182.00 m <sup>2</sup>
PROPOSED SECOND FLOOR AREA:	64.00 m <sup>2</sup>
TOTAL FINIA AREA:	456.00 m <sup>2</sup>
COVERAGE 45%	
F.S.I. 90	

COLOUR INDEX.

PROPOSED.	
ROAD.	
BOUNDARIES.	
EXISTING.	

PROPOSED ADDITIONS TO THE EXISTING RESIDENTIAL BUILDING AT DOOR NO 10 II<sup>ND</sup> MAIN ROAD CIT COLONY MYLAPORE MADRAS. 4 CORPN. DN. NO 19

SCALE 1:100

OWNERS: *K. Rajan*

S. DURAMPANDIAN,  
R.E., AMBASS. P.V., P.L.L. Arch.  
Chartered Eng. Arch. Valuer, Industrial Consultant,  
Registered Architect, Town Engineer &  
Licensed Surveyor, Government of Madras.  
14, Sri Venkateswara Temple, Chitambar Road,  
Madras 600 010. Ph. No. 41.33. 41.34. 41.35.

LICENSED SURVEYOR:

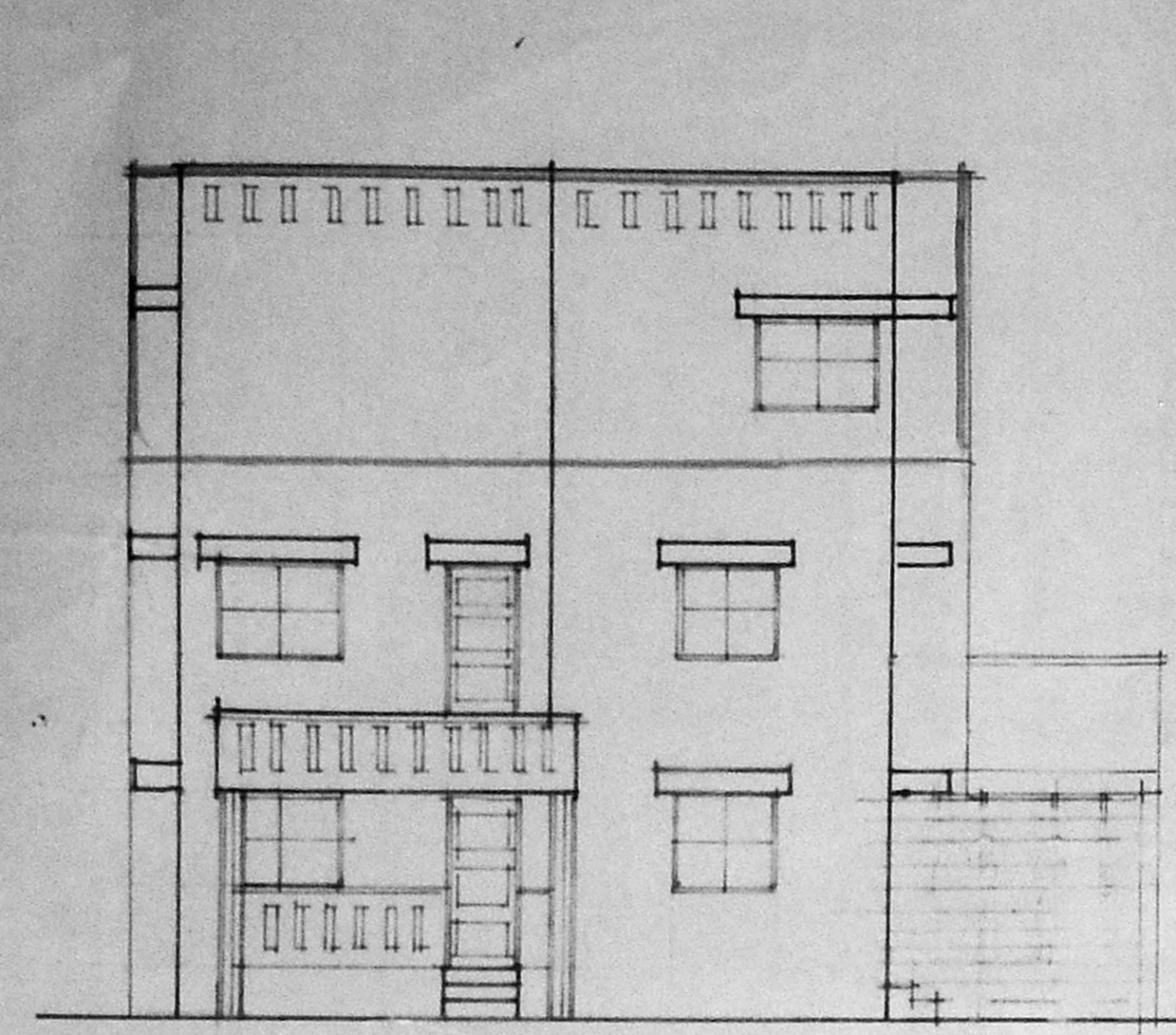

FRONT ELEVATION

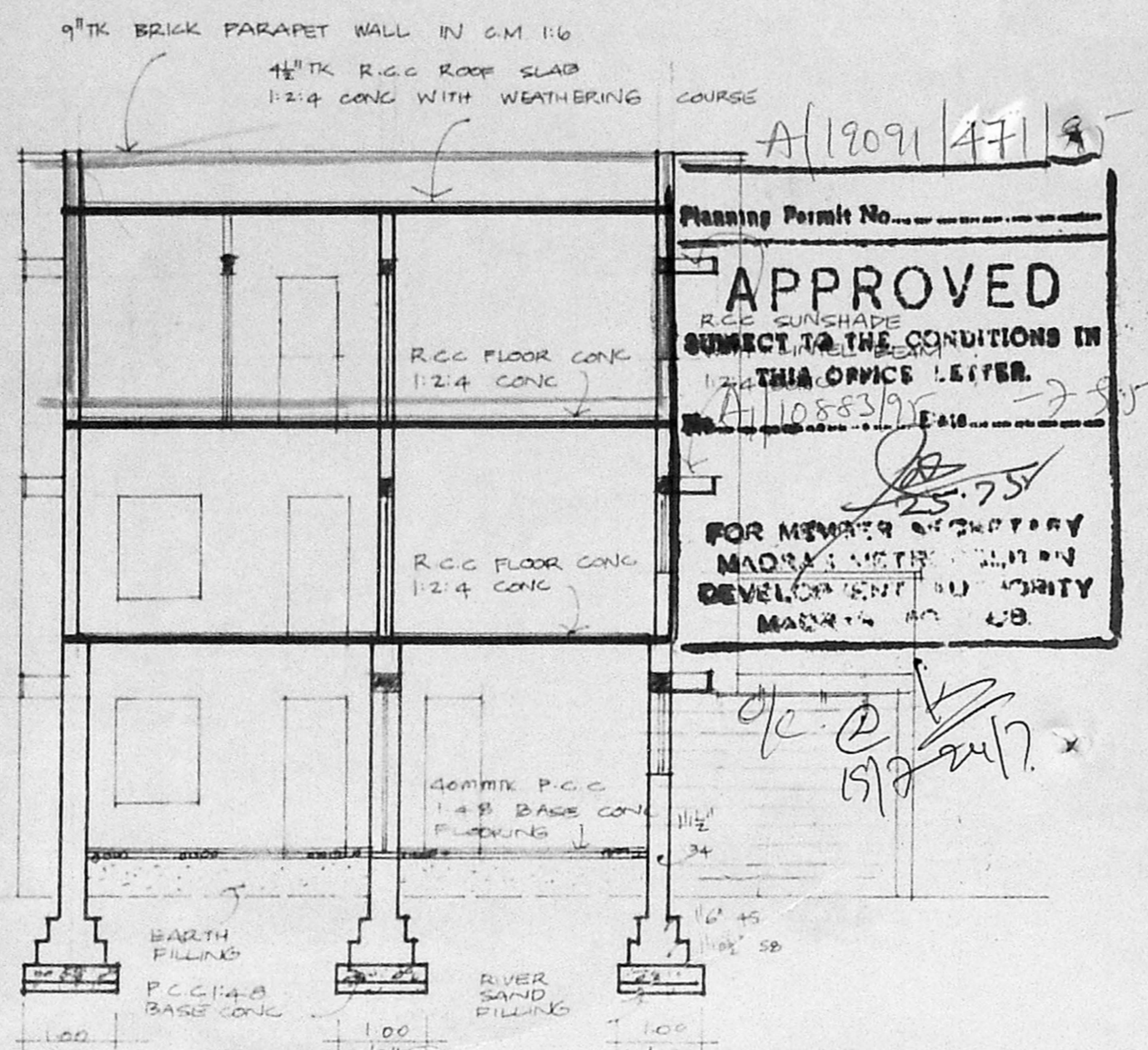

SECTION 'AA'

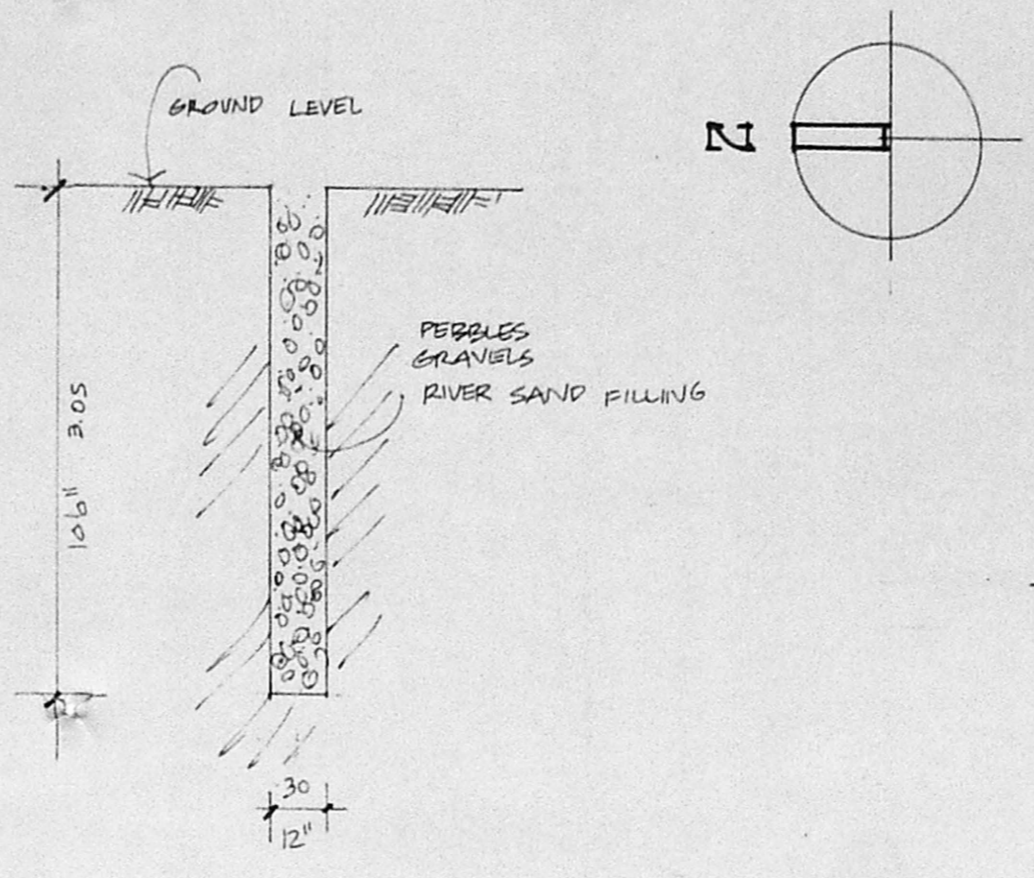

DETAILS OF PERCOLATION PIT.

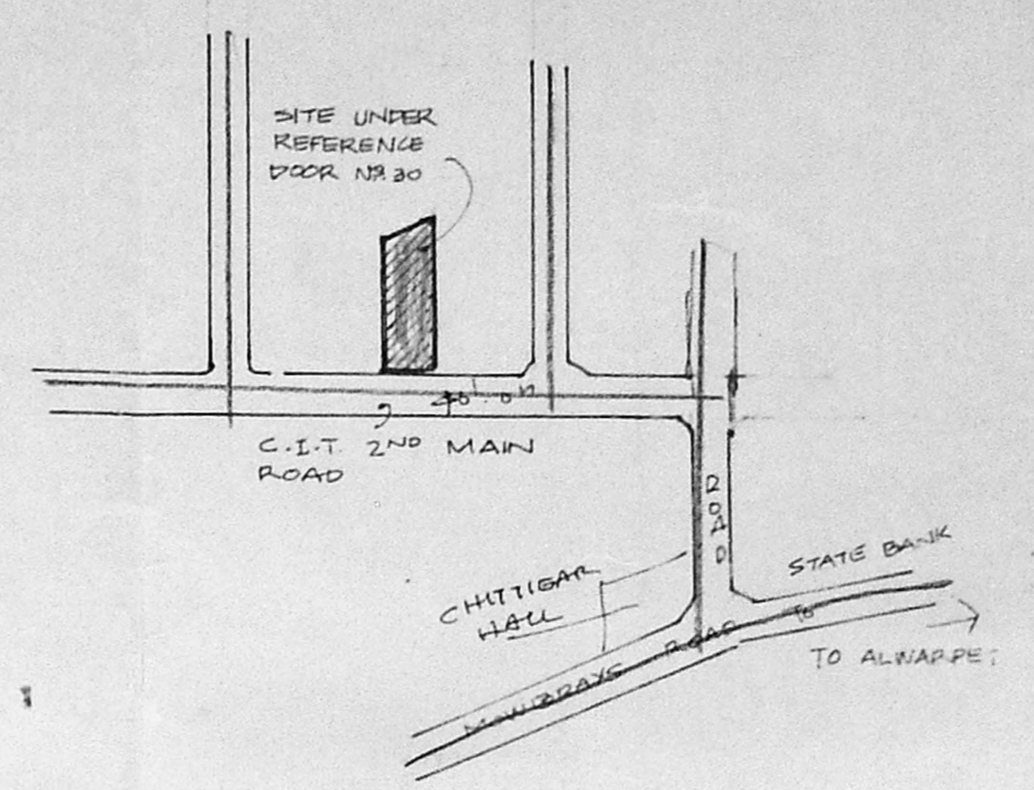

KEY PLAN  
NOT TO SCALE

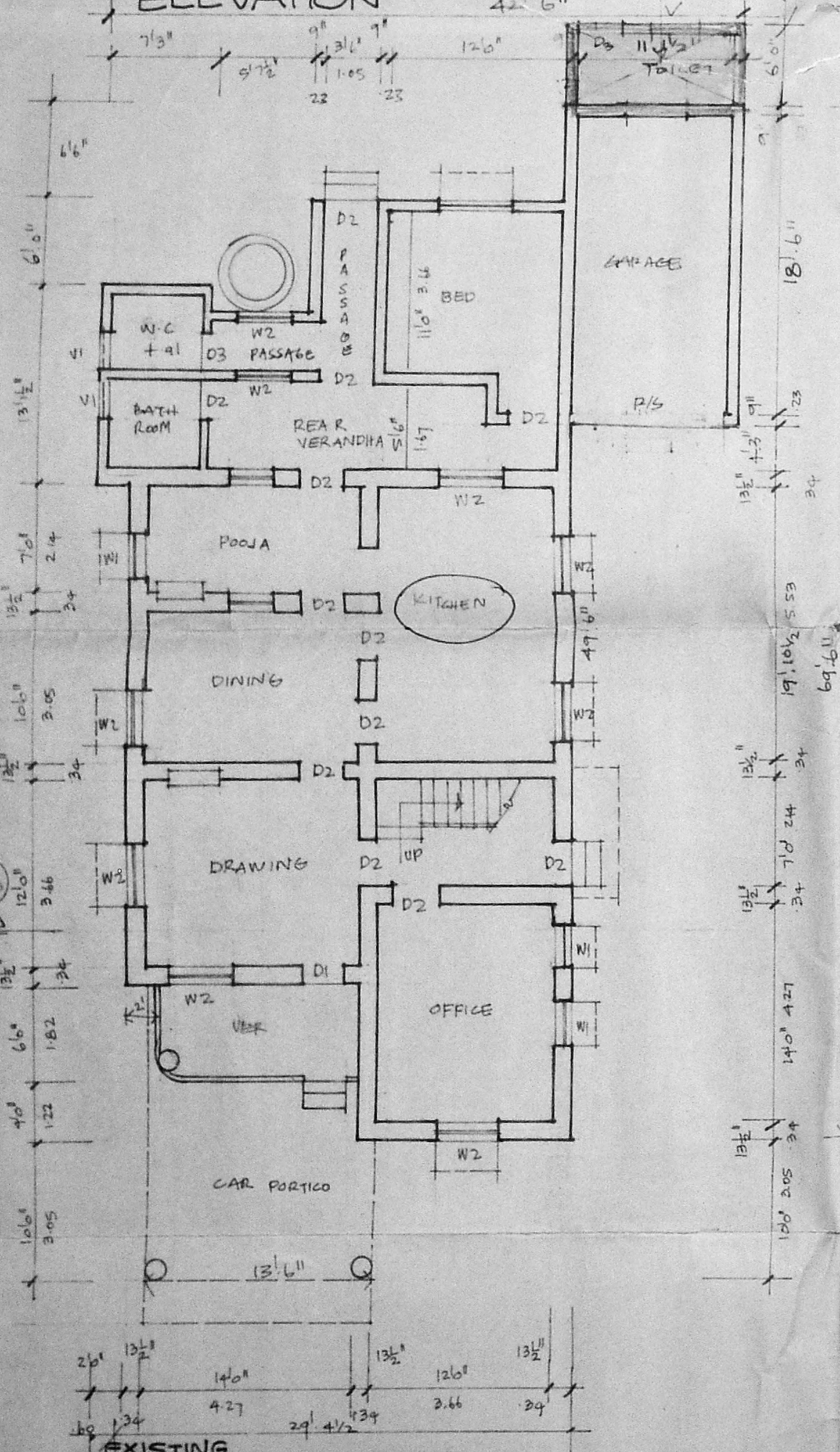

EXISTING GROUND FLOOR PLAN

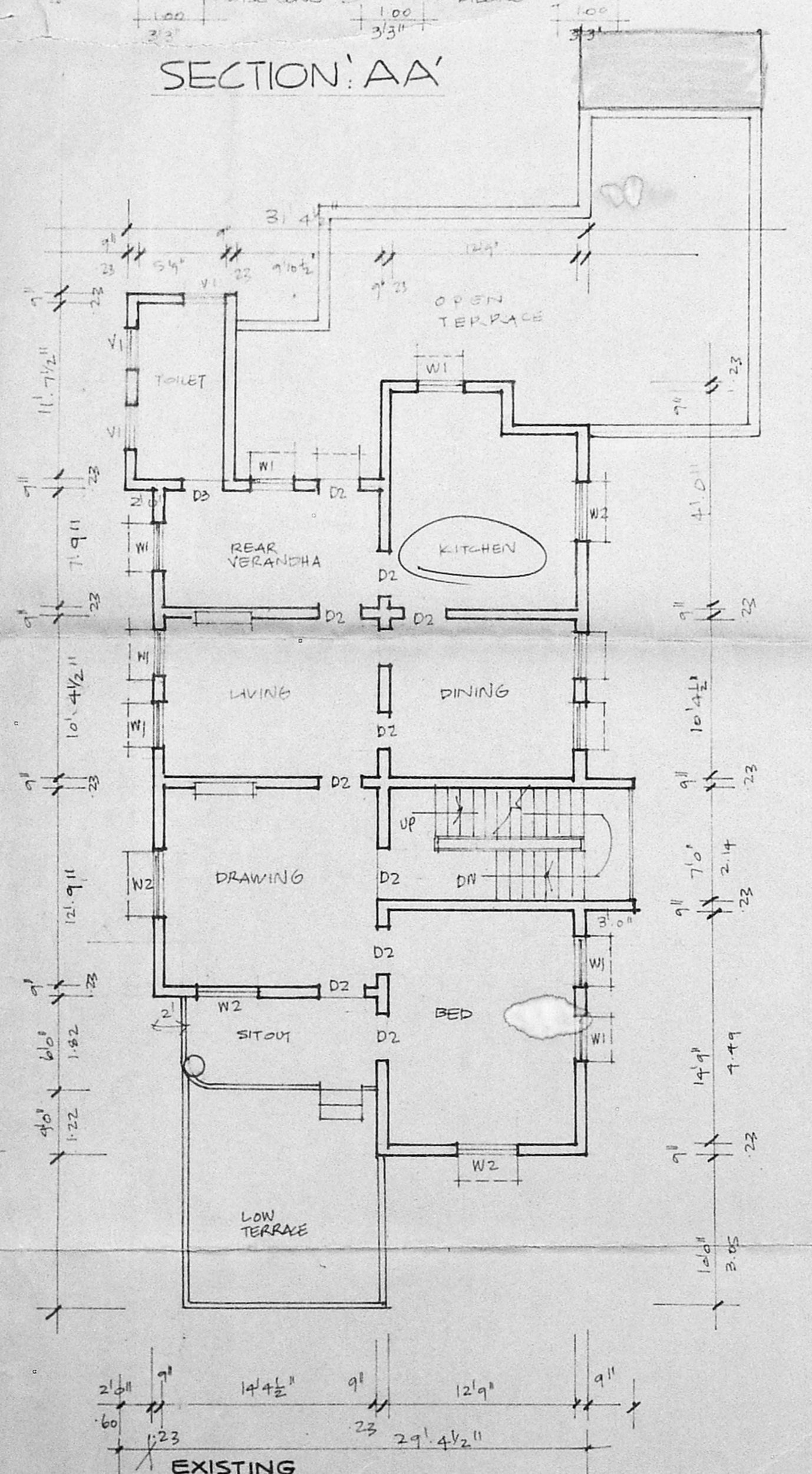

EXISTING FIRST FLOOR PLAN

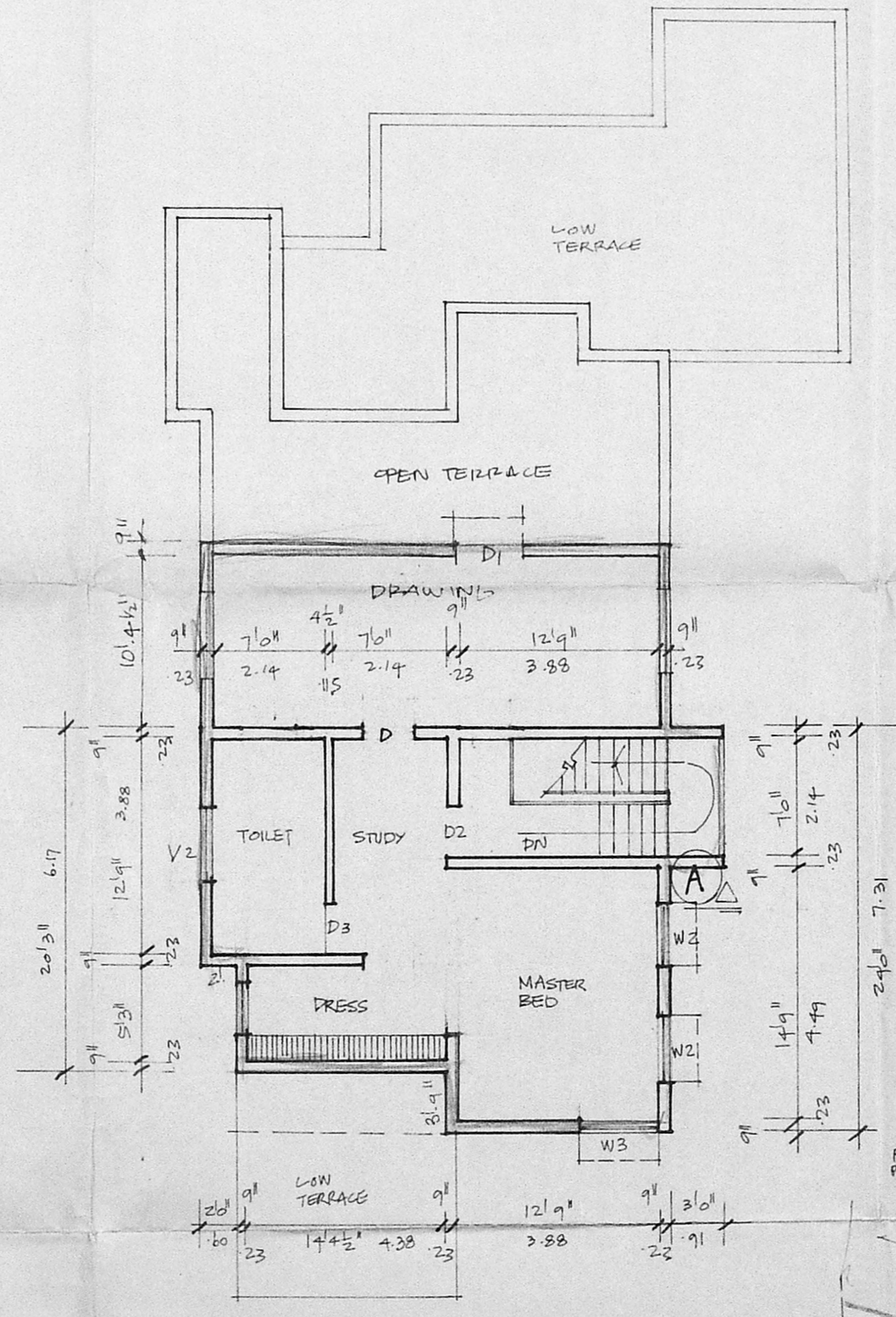

PROPOSED SECOND FLOOR PLAN

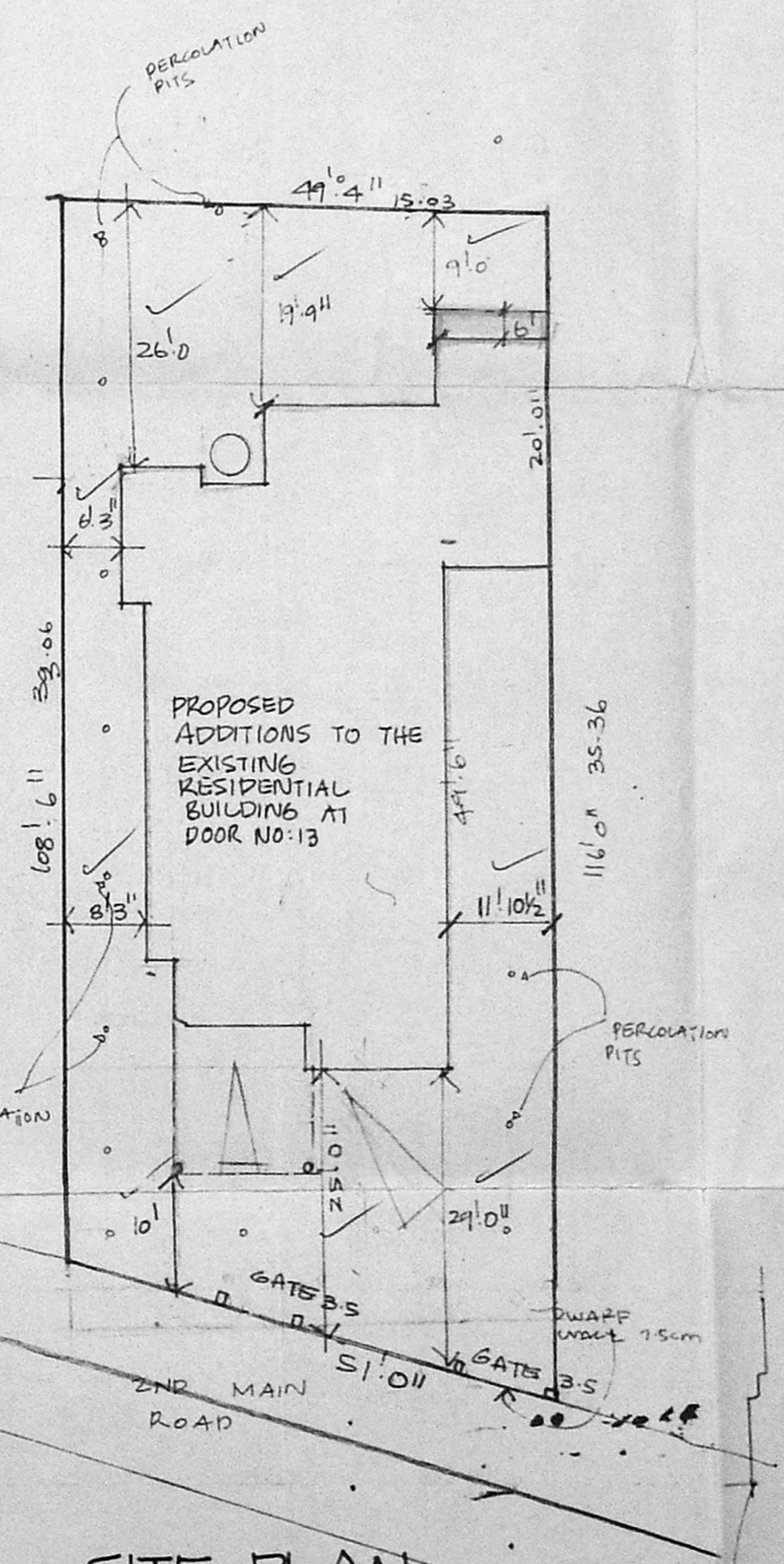

SITE PLAN  
SCALE 1:200